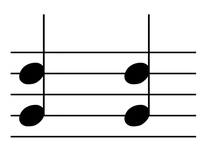

ame of