Thank You, Father, for the Gift You Gave

Words and M
ROBERT W.

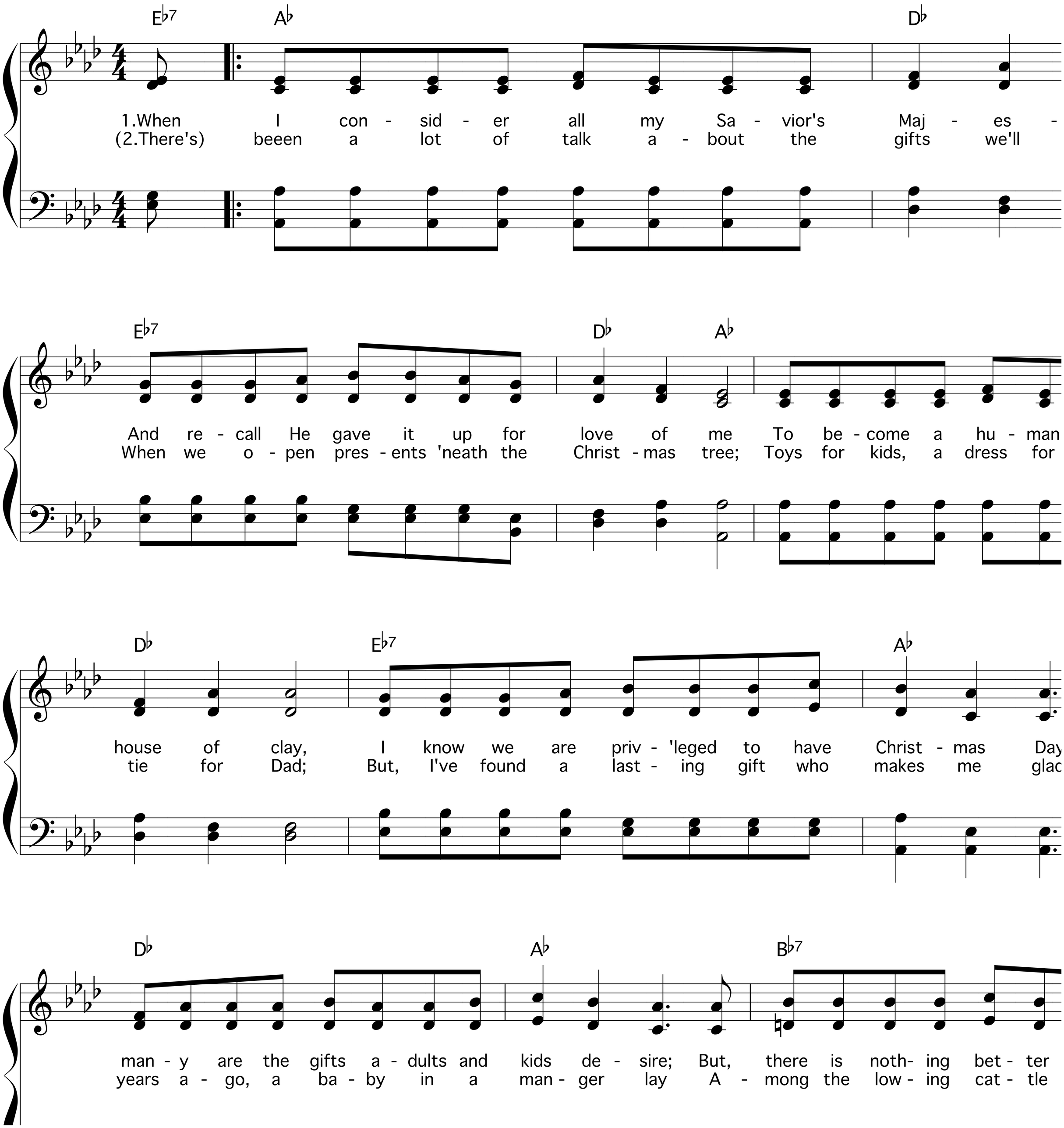

E♭7 D♭ E♭7 A♭ D♭

nice, warm fire Of His Sweet Pres - ence dwell - ing in this heart of
bed of hay, And yet to - day, this ba - by is my Lord Di

E♭7 D♭ E♭7 A♭

Je - sus is the Gift I'm want - ing for all time.
Je - sus is the rea - son we have Christ - mas time.

Chorus

D♭ A♭

I want to thank You, Fa - ther, for the Gift You ga

D♭ A♭ D♭

Sent down to this world from Your Throne to save, De - liv - er - ing be - liev - ers

A♭ C7 Fm Fm7 E♭7 1. D♭ E♭7 A♭

sin, hell and the grave: I want to thank You, Fa - ther, for the Gift You gave. 2.

2.,3. *Fine* D♭ E♭7 A♭ D♭ A♭ E♭7

Gift You gave. One lit - tle bun - dle brought the world such

D♭ A♭ E♭7 A♭ D♭

One Di - vine Pres - ent, Ma - ry's ba - by boy, God Him - self em - bod - ied in

A♭ E♭7 Fm7 B♭7 E♭ A♭ E♭7 *D.S. a*

flesh of men, Giv - en to re - deem us from the curse of sin.